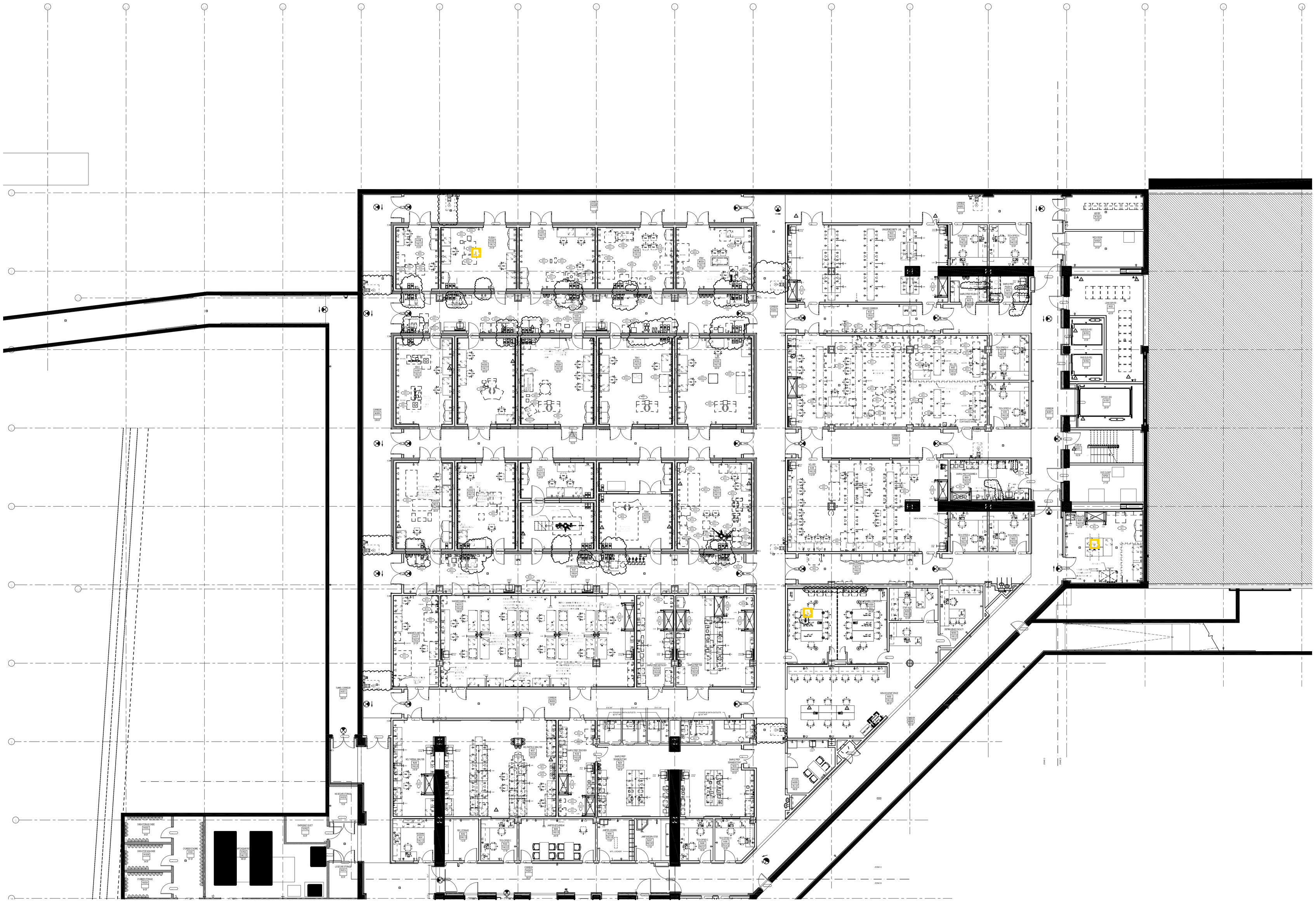

PENNSYLVANIA STATE UNIVERSITY
MILLENNIUM SCIENCE COMPLEX

PENN STATE

ARCHITECT:
RV ARCHITECTS (PA), LLC
56 VANDAM ST
NEW YORK, NY 10013
TEL: (212) 924-5060 FAX: (212) 924-5058

CONSULTING ARCHITECT:
PERFIDO WEISKOPF WAGSTAFF + GOETTEL
408 BOULEVARD OF THE ALLIES
PITTSBURGH, PA 15219
TEL: (412) 391-2884 FAX: (412) 391-9157

STRUCTURAL ENGINEER:
THORNTON TOMASETTI ENGINEERS
24 COMMERCE STREET
NEWARK, NJ 07102
TEL: (973) 286-4100 FAX: (973) 286-4101

MEP ENGINEER:
FLACK AND KURTZ
50 SEVENTH AVENUE
NEW YORK, NY 10018
TEL: (212) 532-9600 FAX: (212) 689-7689

TELECOMMUNICATIONS:
SHEN MILSOM WILKE
477 FIFTH AVENUE
NEW YORK, NY 10016
TEL: (212) 725-6800 FAX: (212) 725-0864

ACOUSTIC AND VIBRATION CONSULTANT:
THE PARADIGMS GROUP, INC
818 FIFTH AVENUE, SUITE 207
SAN RAFAEL, CA 94901
TEL: (415) 456-0113 FAX: (415) 472-1079

LIGHTING CONSULTANT:
BRANDSTON PARTNERSHIP INC
122 W 26TH STREET, 5TH FLOOR
NEW YORK, NY 10001
TEL: (212) 924-4250 FAX: (212) 691-5418

LANDSCAPE ARCHITECT:
DEWBERRY
7503 EDWARDS SURREY ROAD N.E. SUITE 200
LEESBURGH, VA 20176
TEL: (703) 771-8004 FAX: (703) 771-4091

CIVIL ENGINEER:
SWEETLAND ENGINEERS & ASSOCIATES, INC.
600 SCENIC PARK ROAD
STATE COLLEGE, PA 16803
TEL: (814) 237-6518 FAX: (814) 237-1688

LABORATORY PLANNER:
STEVEN ROSENSTEIN ASSOCIATES, INC
70 WEST OAK LANE
WHITE PLAINS, NEW YORK 10606
TEL: (914) 697-7611 FAX: (914) 669-8634

CLEANROOM CONSULTANT:
OC ARCHITECTS, PC - CHOM HILL
PENN CENTER WEST FIVE, SUITE 300
PITTSBURGH, PA 15276
TEL: (412) 269-6657 FAX: (412) 269- 6525

VERTICAL TRANSPORTATION:
VAN DEUSEN AND ASSOCIATES
5 REGENT STREET, SUITE 524
LIVINGSTON, NJ 07039-1617
TEL: (973) 994-9220 FAX: (973) 994-2539

LIFE SAFETY CODE CONSULTANT:
HUGHES ASSOCIATES, INC
3610 COMMERCE DRIVE, SUITE 817
BALTIMORE, MD 21227-1652
TEL: (410) 737-8677 FAX: (410) 737-8688

E M I CONSULTANT:
VITA TECH ENGINEERING
195 JULIAN COURT, SUITE 105
FREDRICKSBURGH VA 22406
TEL: (540) 286-7984 FAX: (540) 286-7865

L E E D CONSULTANT:
RMI
1020 Falsom Street
BOULDER, CO 80304
TEL: (303) 449-5328 FAX: (303) 449-5276

ARCHITECT'S SEAL

RVA PROJECT NUMBER: 426.06

No.	Date	Description

ISSUE NO.	ISSUE DATE	ISSUE NO.	ISSUE DATE	ISSUE NO.	ISSUE DATE

PROJECT NORTH

KEY PLAN AND NORTH SIGN

DRAWING FOR FURNITURE DEALER USE ONLY

SCALE:

SHEET TITLE: